Eastern Shore Imagery/ Parcel Mapping Status

October 9, 2012

MARYLAND

Eastern Shore Imagery - 2013

- 6” / 0.5’ GSD
- ASPRS Class I for 200’ scale maps – 2’ rmse
- 9 Counties
  - 3,350 sq. mi. / 435,000 pop. / 275,000 parcels
  - 2,500’ buffer into Chesapeake Bay
- 4-band GeoTIFF format (w/world file)
  - Feet (primary), Meters (secondary) deliverables
  - 4,000’ * 6,000’ tiles

Eastern Shore Imagery - 2013

- Compressed Imagery
  - JPEG (4-band) / SID (3-band) – feet and meters world files
- Schedule
  - Funding Approval by ENSB – Oct/Nov 2012
  - Flying Feb – Apr 2013
  - Delivery by Dec 31, 2013
  - Comprehensive web-based QA/QC

IMAGERY - COLOR

IMAGERY - CIR

MD iMap Parcel Data

- Statewide Coverage
- Cached Map Service
- Data Normalized
- Quarterly Updates
- Link to SDAT Account
- Source(s)
  - City/County Vector Polygons
  - MDP Vector Polygons

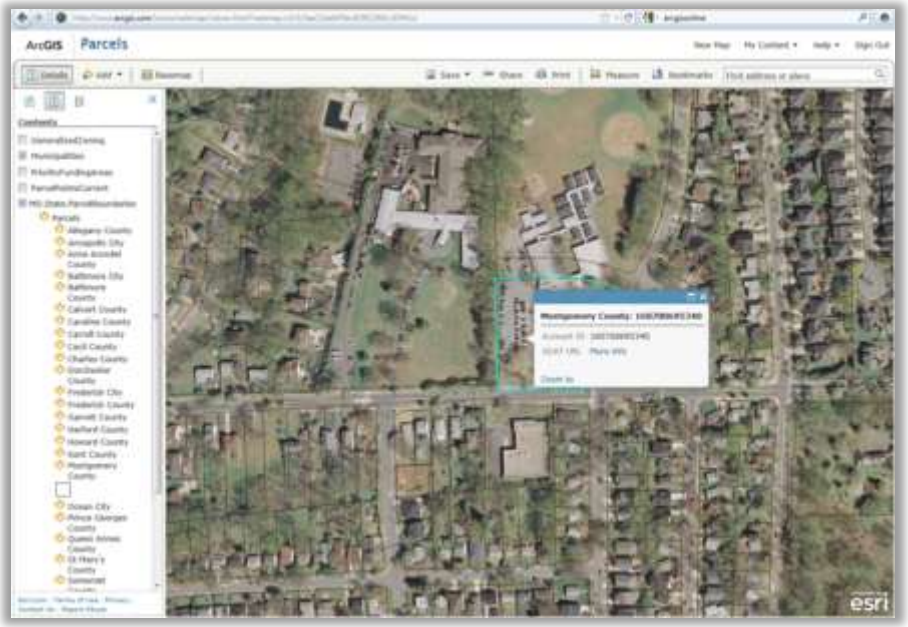

http://imap.maryland.gov/ | twitter @MDiMap

iMAP Parcels - ArcMap - ArcInfo

File Edit View Bookmarks Insert Selection Tools Window Help

Editor Task: Create New Feature Target:

1:52,727

Layers
- Annapolis City
- HowardCountyParcels
- Parcel_Polygon
- wo_parcels_6_21_10_no_OC
- WicomicoParcels_6_17_2010
- Latest_Parcels

results - Windows Internet Explorer

File Edit View Favorites Tools Help

Favorites results Maryland Department of Pla... Google

Page Safety

Account Identifier:	District - 06 Subdivision - 000 Account Number - 08387301		
Owner Information			
Owner Name:	NAVY ATHLETIC ASSOC	Use:	EXEMPT COMMERCIAL
		Principal Residence:	NO
Mailing Address:	ANNAPOLIS MD 21401	Deed Reference:	1) / 1746/ 560 2) / 4608/ 361

Internet 100%

Identify

Identify from: <Top-most layer>

Annapolis City
020600008387301

Location: 1,452,425.752 480,440.733 Feet

Field	Value
FID	12276
Shape	Polygon
OBJECTID	12277
ACCTID	020600008387301
Shape_Leng	6810.526511
Shape_Area	2536243.12138
SDATWEBADR	http://sdatcert3.resiusa.org/rp_rewrite/details.aspx?County=02&SearchType=ACCT&District=06&Accc
SEQNUMBMDP	12277

Identified 1 feature

Display Source Selection

Drawing Arial 10

1452288.443 478747.252 Feet

MDP/County Integrated Parcel Initiatives

2011

- Caroline
- Dorchester
- Talbot

2012

- Queen Anne's
- Calvert
- Kent
- Washington
- Garrett
- Baltimore City
- Somerset

COPYRIGHT - 1992 BY THE STATE OF MARYLAND. ALL RIGHTS RESERVED.

THESE MAPS ARE PROTECTED BY COPYRIGHT. THEY MAY NOT BE COPIED OR REPRODUCED IN ANY FORM INCLUDING ELECTRONIC MEANS SUCH AS: DIGITIZING, SCANNING, VECTORIZING, IMAGE PROCESSING, OR BY ANY SYSTEM NOW KNOWN OR TO BE INVENTED WITHOUT PERMISSION IN WRITING FROM THE MARYLAND DEPARTMENT OF PLANNING.

Scale in Feet

200 100 0 200 400 600

Compiled by: Maryland Department of Planning Property Mapping Section

The information shown on this map has been compiled from deed descriptions and plats and is not an actual survey. It should not be used for legal descriptions. Users noting errors are urged to notify the Maryland Department of Planning, Property Mapping Section, Room 1101, 301 W. Preston St., Baltimore MD. 21201.

Revised: JUL '11 RAR

PROPERTY LINE
SUBDIVISION
MUNICIPAL BOUNDARY
PRIVATE ROAD
STREAM-LINE
CONTINUING OWNERSHIP
PARCEL NUMBERING - P ### (ASSIGNED TO IDENTIFY OWNERSHIP MUST BE PRECEDED BY A MAP NUMBER)

1 inch = 100 Feet (RF 1:2400)

MDP Maryland Department of Planning

P. 142
EASTON
TALBOT COUNTY,
Maryland

MAP NO. 101

Jim Cannistra
Director of Planning Services
Strategic Development
Department of Planning
410-767-4460
jcannistra@mdp.state.md.us